The District and Supreme Court Criminal Trial Process

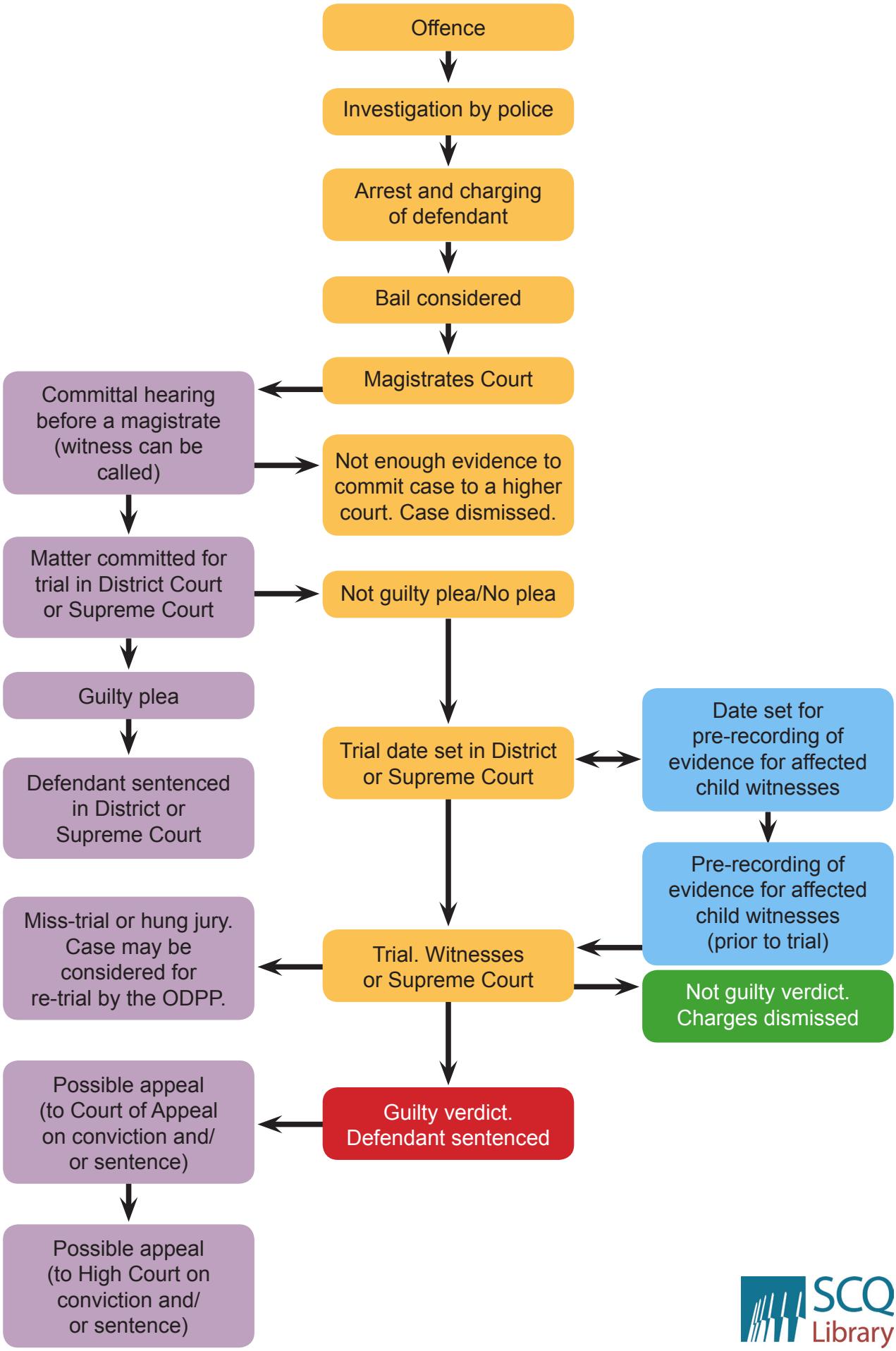

as at November 2010